VISIT…

LANZAROTE Caliente.COM

HOTEL PAPER

Words and Music by
MICHELLE BRANCH

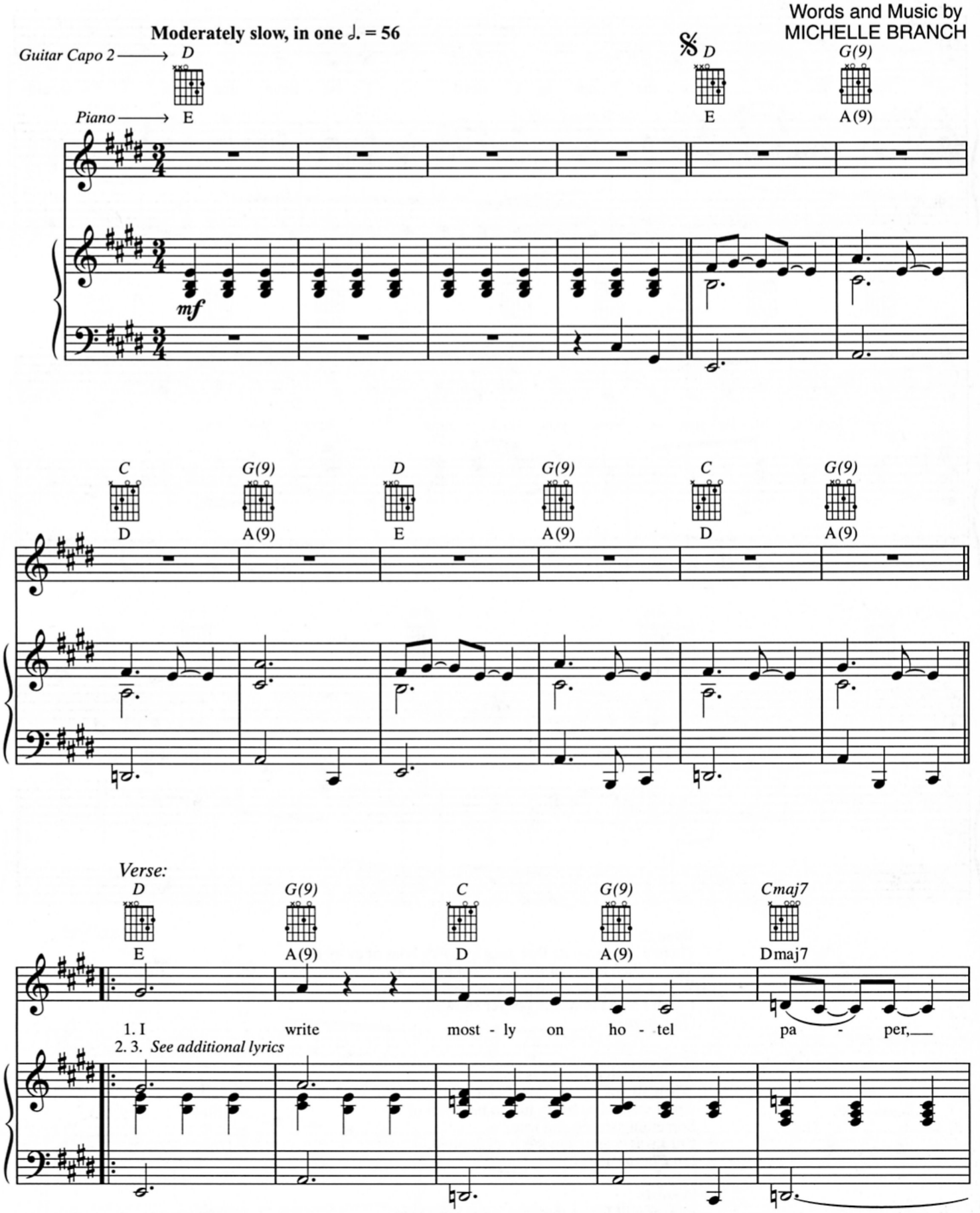

© 2003 WARNER-TAMERLANE PUBLISHING CORP. and I'M STILL WITH THE BAND MUSIC
All Rights Administered by WARNER-TAMERLANE PUBLISHING CORP.
All Rights Reserved

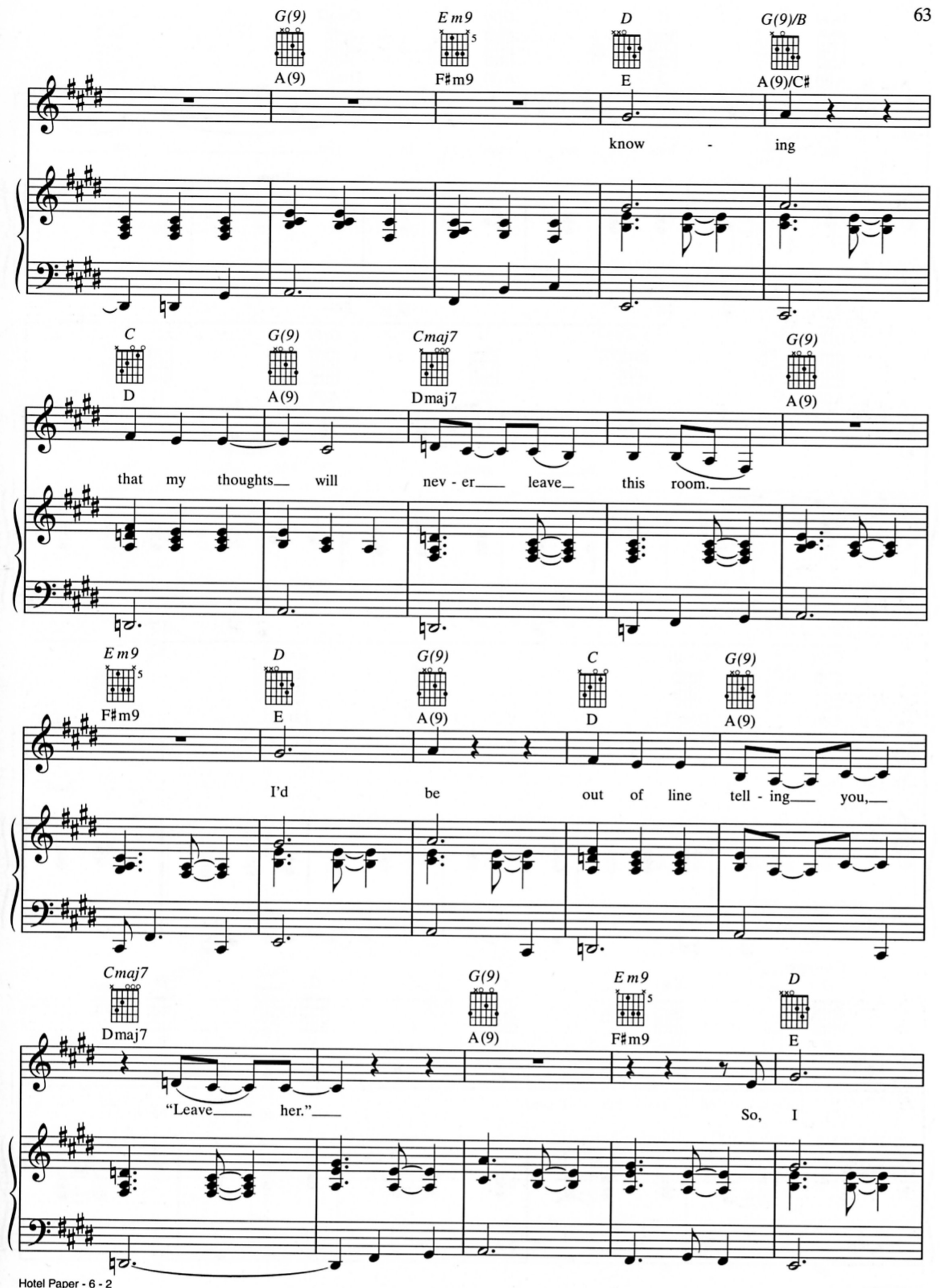
G(9) Em9 D G(9)/B
A(9) F♯m9 E A(9)/C♯
know - ing
C G(9) Cmaj7 G(9)
D A(9) Dmaj7 A(9)
that my thoughts will nev - er leave this room.
Em9 D G(9) C G(9)
F♯m9 E A(9) D A(9)
I'd be out of line tell - ing you,
Cmaj7 G(9) Em9 D
Dmaj7 A(9) F♯m9 E
"Leave her."
So, I

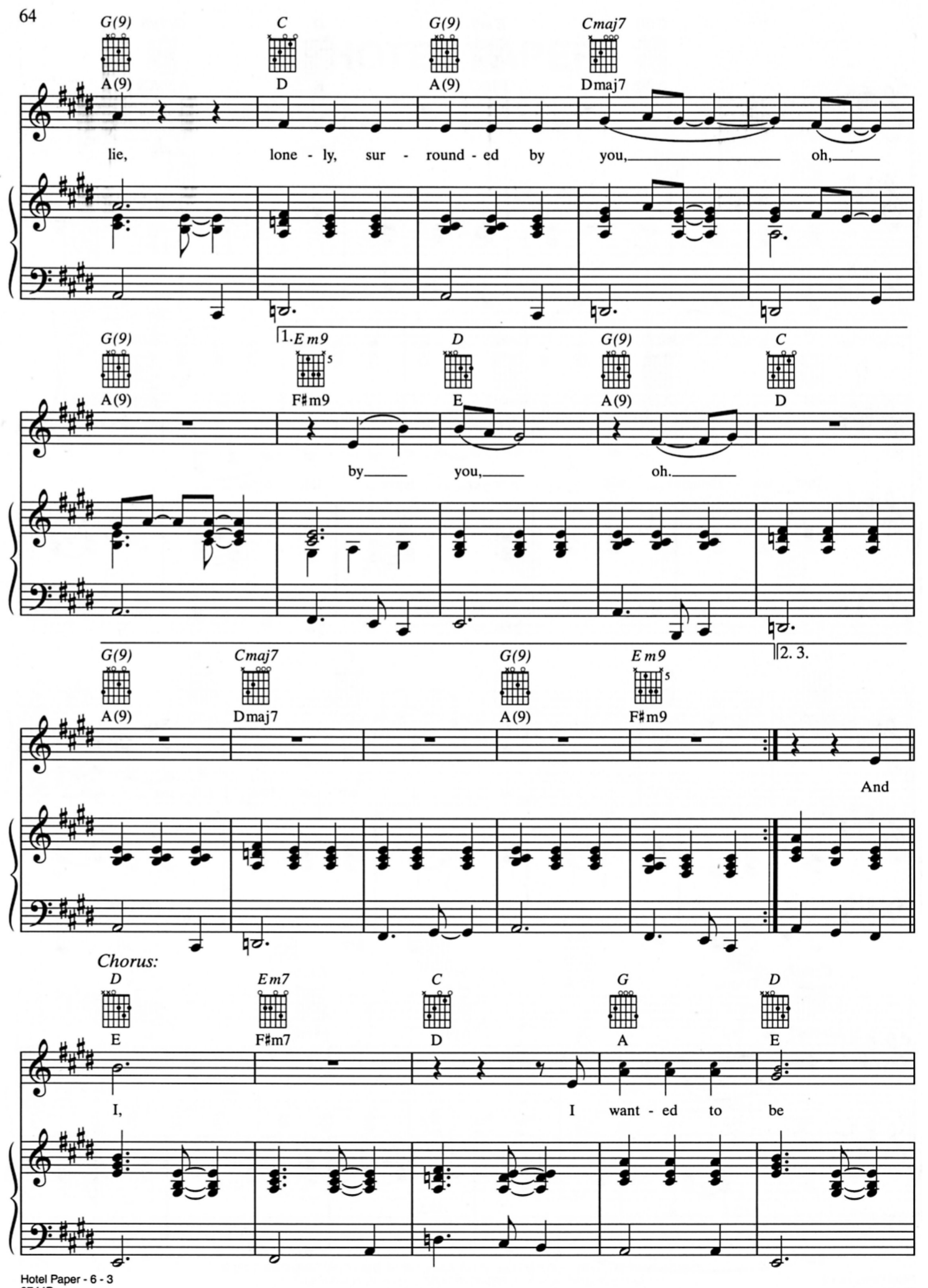
G(9) C G(9) Cmaj7
A(9) D A(9) Dmaj7
lie, lone - ly, sur - round - ed by you, oh,
G(9) 1. Em9 D G(9) C
A(9) F♯m9 E A(9) D
by you, oh.
G(9) Cmaj7 G(9) Em9
A(9) Dmaj7 A(9) F♯m9
2. 3.
And
Chorus:
D Em7 C G D
E F♯m7 D A E
I, I want - ed to be

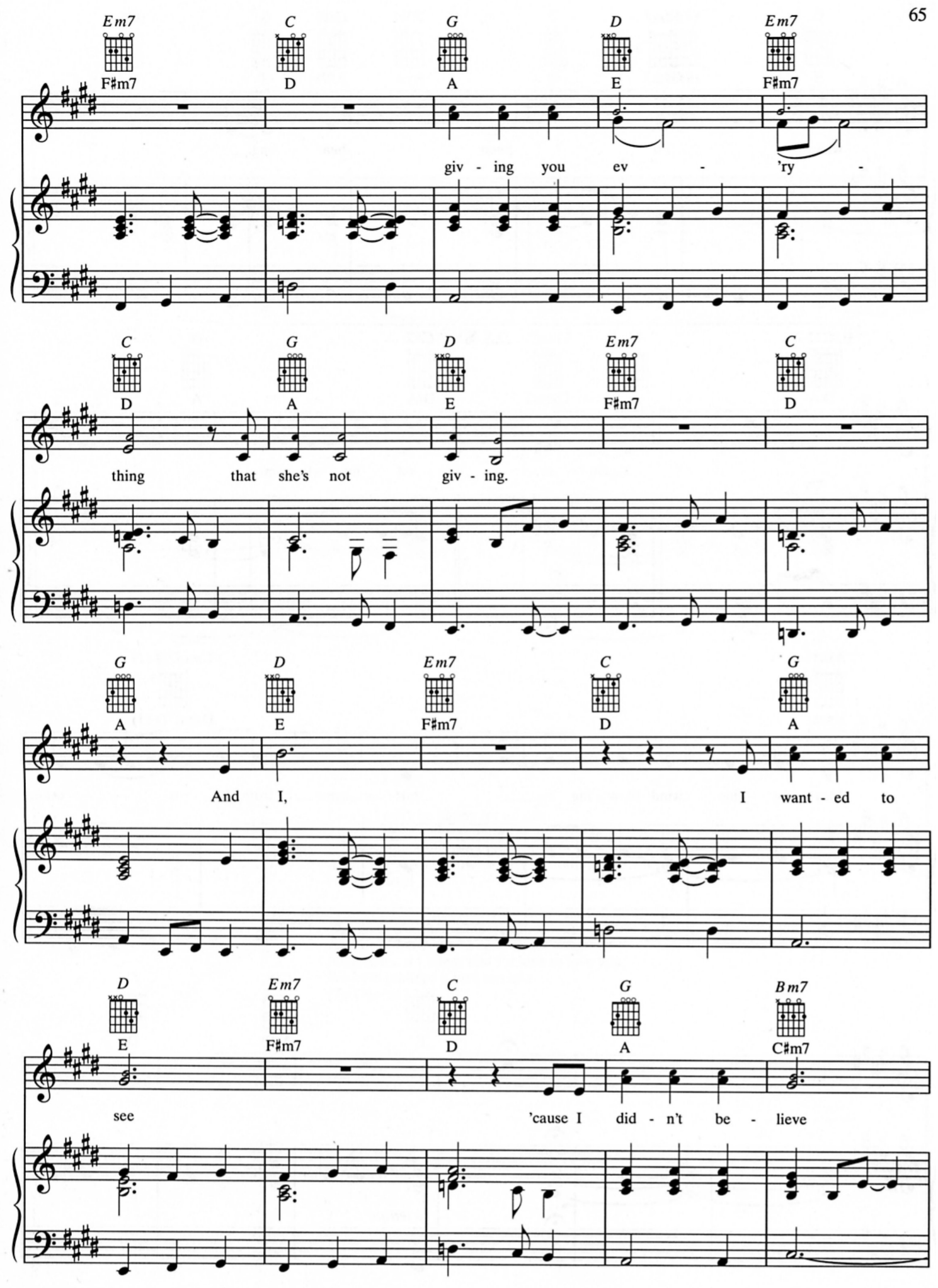
Em7 C G D Em7
F♯m7 D A E F♯m7
giv - ing you ev - 'ry -
C G D Em7 C
D A E F♯m7 D
thing that she's not giv - ing.
G D Em7 C G
A E F♯m7 D A
And I, I want - ed to
D Em7 C G Bm7
E F♯m7 D A C♯m7
see 'cause I did - n't be - lieve

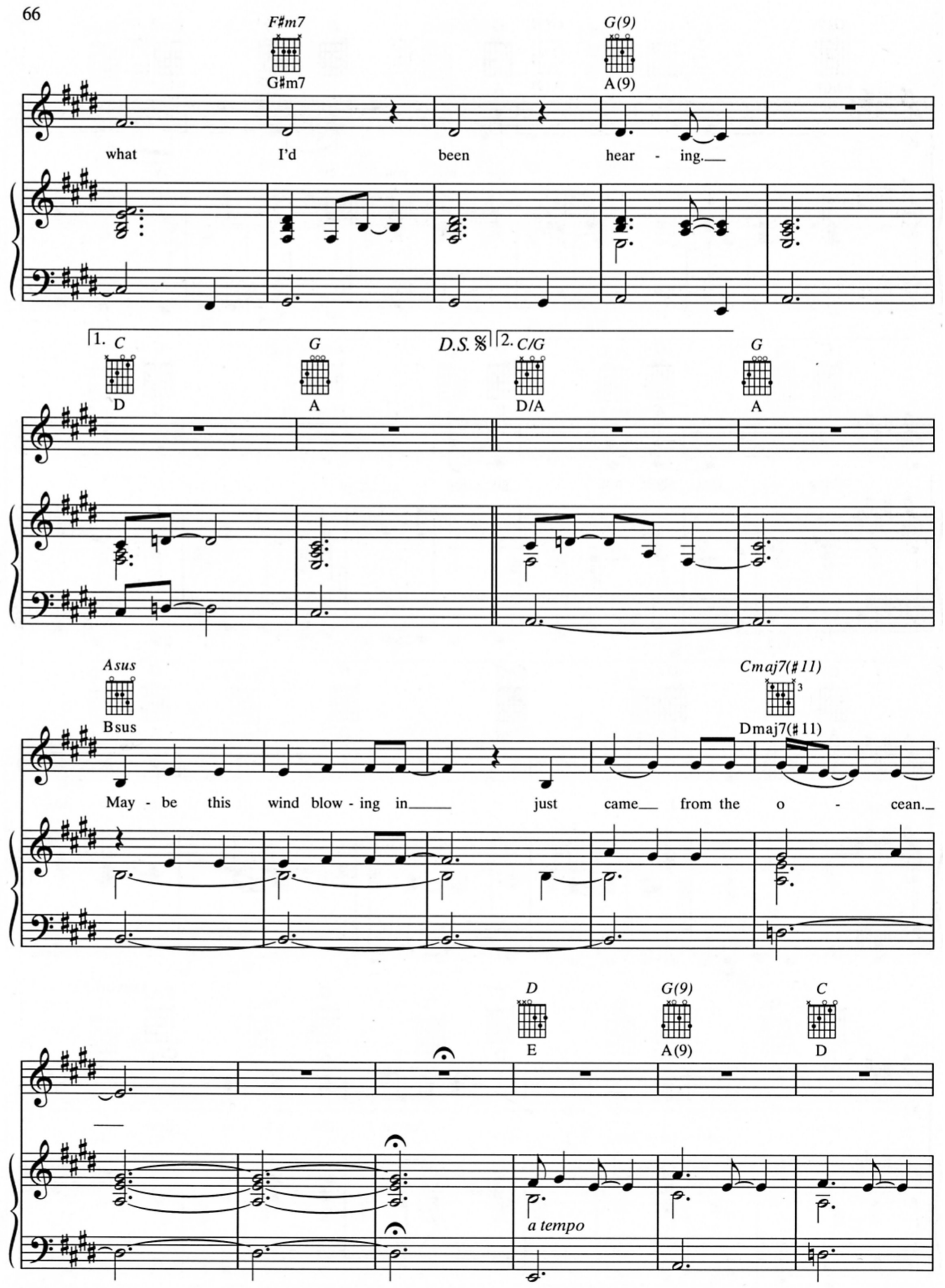
F♯m7
G♯m7
G(9)
A(9)
what I'd been hear - ing.
1. C
D
G
A
D.S. 𝄋
2. C/G
D/A
G
A
Asus
Bsus
May - be this wind blow - ing in just came from the o - cean.
Cmaj7(♯11)
Dmaj7(♯11)
D
E
G(9)
A(9)
C
D
a tempo

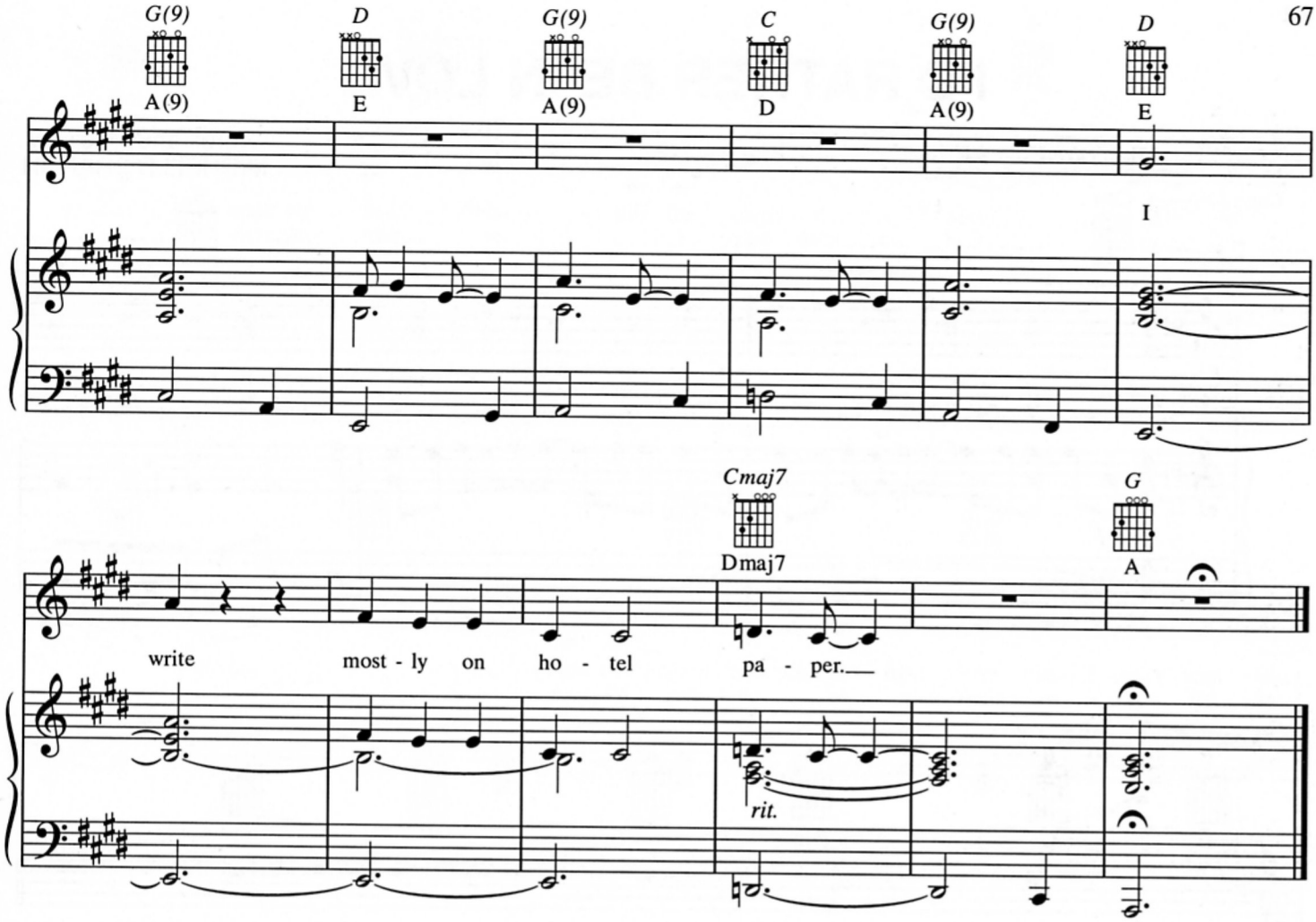

Verse 2:
Lately, I can't be happy for no one.
They think I need some time to myself, oh.
I try to smile, but I can't remember.
And I know, tomorrow there'll be nothing else, oh.
(To Chorus:)

Verse 3:
You turned out to be more than I bargained for,
And I can tell that you need to get away.
Forgive me if I admit that I'd love to love you;
We both realized it way too late.
(To Chorus:)